Design

What *is* it?

What is design?

- We know it when we see it
  - Some terms are difficult to define
    - Consider ethics
  - Even so, we know them when we see them
    - Ethical / Unethical
    - Good design / poor design
  - Their innate, inherent, multiple characteristics are why we have trouble formally defining them
  - The issue arises from individual tastes, which makes definitions difficult to apply

What is design?

Full Definition of *DESIGN (Merriam Webster)*

transitive verb

1 : to create, fashion, execute, or construct according to plan : devise, contrive

2 *a* : to conceive and plan out in the mind <he *designed* the perfect crime>

b : to have as a purpose : intend <she *designed* to excel in her studies>

c : to devise for a specific function or end <a book *designed* primarily as a college textbook>

4 *a* : to make a drawing, pattern, or sketch of

b : to draw the plans for <*design* a building>

What is design?

- Oxford English Dictionary (noun)
  - A plan conceived in the mind, and related senses
  - That which is aimed at; an end in view; an ultimate goal or purpose
  - An artistic sketch, and related senses
  - The art of drawing or sketching; (hence) the process, practice, or art of devising, planning, or constructing something (as a work of art, structure, device, etc.) according to aesthetic or functional criteria; (also) this as a subject of study or examination.
  - The completed product or result of this process; the arrangement of features in something planned or produced according to aesthetic or functional criteria; a particular shape, style, or model.

What is design

- Oxford English Dictionary (noun)
  - A plan conceived in the mind, and related senses
  - That which is aimed at; an end in view; an ultimate goal or purpose
  - An artistic sketch, and related senses
  - The art of drawing or sketching; (hence) the process, practice, or art of devising, planning, or constructing something (as a work of art, structure, device, etc.) according to aesthetic or functional criteria; (also) this as a subject of study or examination.
  - The completed product or result of this process; the arrangement of features in something planned or produced according to aesthetic or functional criteria; a particular shape, style, or model.

What is design?

“The process of selecting and organizing elements or components in order to fulfill a specific purpose” – Charlotte Jirousek, former Cornell professor of human ecology

In HCI and systems and software development, it is the structured creation of something functionally and aesthetically pleasing

What is design?

- Let’s consider some characteristics
  - Creative / Conventional
  - Functional
  - Visual
  - Aesthetic
  - Organized
  - Subjective
  - Purposeful
  - A process

What is design?

- There are many industries whose products or output hinge on design
  - Fashion design
  - Interior design
  - Systems design
  - Game design
  - Automotive design
  - Structural design
  - Product design
  - Industrial design
  - You can even have designs ‘on’ something (another person, a job, a place; it’s a process by which you will achieve that thing)

What is design?

- There are many industries whose products or output hinge on design
  - Fashion design

RFW
RFW

What is design?

- There are many industries whose products or output hinge on design
  - Fashion design
  - Interior design

What is design?

- There are many industries whose products or output hinge on design
  - Fashion design
  - Interior design
  - Systems design
  - Game design

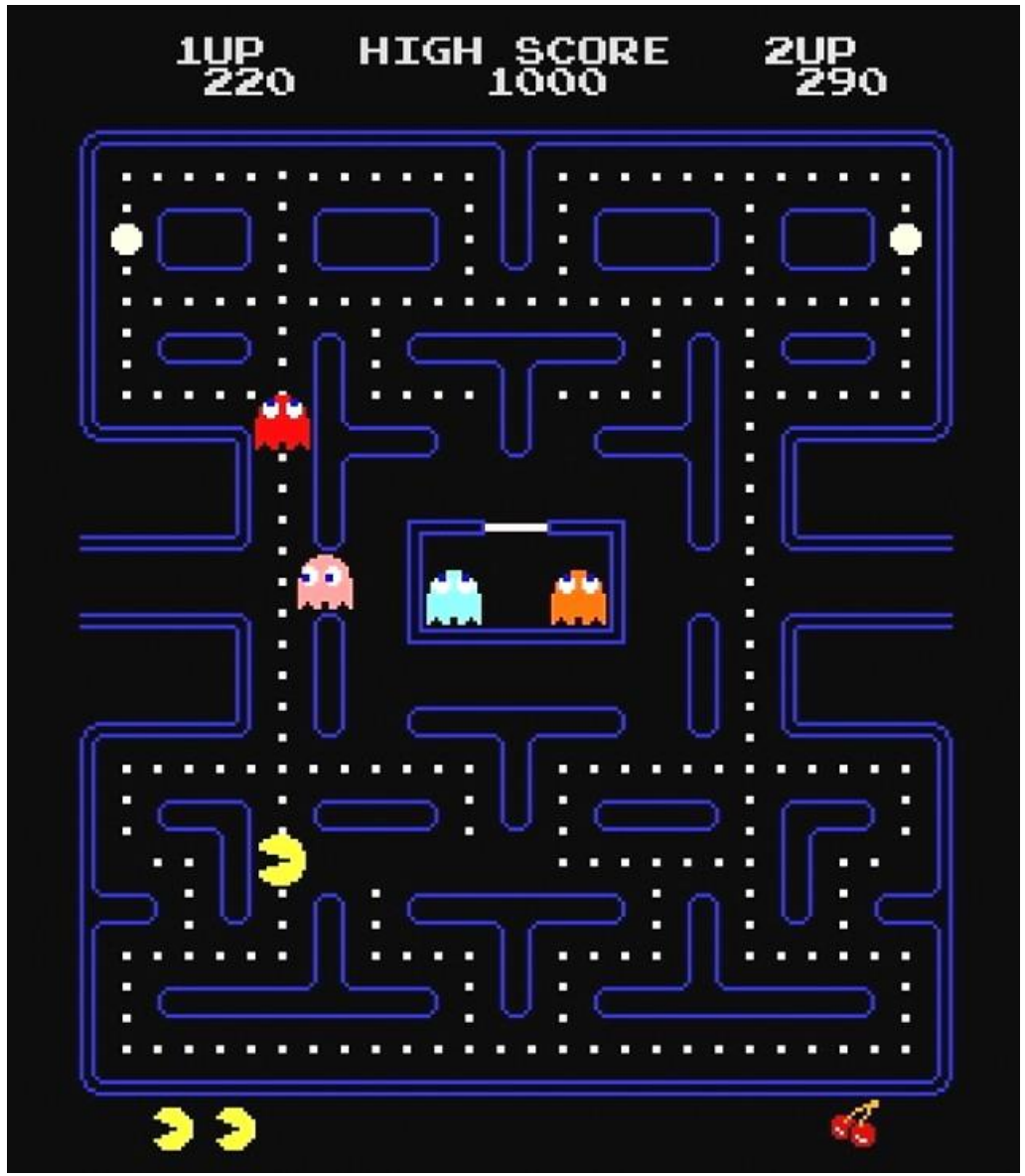
1UP
220
HIGH SCORE
1000
2UP
290

Todifrauan 0.1 < Aldodan < Metropolis
Arnstur
Minmatar Republic Contested
A Route
No Destination
Notifications and Log
Combat Settings
Time Type Message
18:04:49 Combat Warp scramble attempt from Ongu Hucel-Ge [DSL1]'_'(Incursus) to CCP Vesna Prishla <C C P>'Gnosis'(G
18:04:49 Combat Warp scramble attempt from Mythless <RVB-R>'Black Mamba'(Enyo) to CCP Vesna Prishla <C C P>'Gnosis
18:04:49 Combat Warp scramble attempt from Marek Rin <RVB-R>'Purp5'(Rifter) to CCP Vesna Prishla <C C P>'Gnosis'(Gn
18:04:49 Combat Warp scramble attempt from Ketil Tertius [E.G.D]'o/'(Merlin) to CCP Vesna Prishla <C C P>'Gnosis'(Gnos
18:04:49 Combat Warp scramble attempt from GatesMcTaste <RVB-B>'69,699'(Jaguar) to CCP Goliath <C C P>'CCP Goliath
Warp scramble attempt from Ketil Tertius [E.G.D]'o/'(Merlin) to CCP Vesna Prishla <C C P>'Gnosis'(Gnosis)
Warp scramble attempt from Dirty Weegie <.ID.>'99999'(Rifter) to CCP Vesna Prishla <C C P>'Gnosis'(Gnosis)
Warp scramble attempt from Marek Rin <RVB-R>'Purp5'(Rifter) to CCP Vesna Prishla <C C P>'Gnosis'(Gnosis)
Warp scramble attempt from Mythless <RVB-R>'Black Mamba'(Enyo) to CCP Vesna Prishla <C C P>'Gnosis'(Gnosis)
Warp scramble attempt from GatesMcTaste <RVB-B>'69,699'(Jaguar) to CCP Goliath <C C P>'CCP Goliath's Capsule'(Capsule)
Watch List [5]
Mangala Solaris
Green Gambit
Combat Mink
Jamie Banks
Jagtor
Overview (pvp2)
Main GTFO Pvp1 Pvp2 Misc
Distance Name Type Tag Corp Velocity
2,618 m CCP Goliath Capsule [-CCP 0 m/s
4,201 m Krasus Ernaga Thrasher [R-FE 218 m/s
6,497 m kingchip randchi Capsule [SOTR. 187 m/s
7,036 m CCP Vesna Prishl Gnosis [-CCP 257 m/s
7,812 m Terahan Breacher [TLIB] 869 m/s
7,972 m Anevere De Maci Thrasher [-NW 242 m/s
8,421 m Catatonic Dawn Taranis [D-LE 567 m/s
9,339 m Arnstur Stargate (Minm
11 km Eliasor Turik Rifter [TDR6 424 m/s
12 km Orco Manic Rupture [S] 164 m/s
13 km Delisa Amarsban Reaper [GFJ] 364 m/s
14 km Culaure Talos [FIIE] 1,514 m
15 km CCP Falcon Gnosis [-CCP 751 m/s
16 km Frangus Retribution [DSP] 1,467 m
17 km Adam Junior Imperial Navy S [JSYN 1,564 m
18 km CCP Bella Bee Gnosis [-CCP 253 m/s
20 km CCP FoxFour Scimitar [-CCP 155 m/s
20 km Sahanna Drem Rifter [S] 2,082 m
20 km Danbar Roth Anathema [NTHO 391 m/s
22 km CCP Fimor Gnosis [-CCP 747 m/s
25 km CCP Guard Gnosis [-CCP 17 m/s
25 km Maigus Taron Slasher [-NW 139 m/s
29 km CCP BunnyVirus Gnosis [-CCP 317 m/s
31 km Miyahon Wolf [ETHIK 15,491
Selected Item
CCP Vesna Prishla
Distance: 7,036 m
Sec. -0.3
Local [267]
Bunniy
Ebanuka Poroialy
so slow
[18:04:42] CCP Goliath
Alice Karjovic
AlmandoMG
alphastarpilot
Alto Draconar
Amon Ardalli
Anaphylacti
Anaux Sunan
Andre27
Andrew Butch
Anevere De M
Archione Azar
Aruk Jr
Fleet (238 Members) / Wing 1 / Squad 22
My Fleet History Fleet Finder
Filters
Broadcast Histori
Clear History
18:04:34 Target CCP Vesna Prishla (Gnosis)
18:04:08 Target CCP Goliath (Scimitar)
18:04:05 Target CCP Goliath (Scimitar)
18:04:03 Target CCP Goliath (Scimitar)
18:04:02 Target CCP Goliath (Scimitar)
18:03:44 Target CCP Goliath (Scimitar)
18:03:42 Target CCP Goliath (Scimitar)
18:03:40 Target CCP Goliath (Scimitar)
Target CCP Vesna Prishla (Gnosis)
(No Voice Notification)
Allia Corp Carebear Ganked ! Greater RvB Gar RvB Spoon The Auto Tweetl R-V- Bas Flee FOAT
[18:03:52] PVDNS77 todi!
[18:04:17] Moran Neru you know, this is the place I used to live in.
[18:04:32] Greadon scram web on foxfour
[18:04:33] Solaven guard point web
[18:04:46] Melkor Valor xscram ves
[18:04:50] Joe Ionan 3rd?
Zeke Dreyton
Zen Guerrilla
Zenths Shooting
Zheno
Zibbal
Zorbolt
Zymen Danziger
CCP Vesna Prishla [-CCP-] Gnosis 7,036 m
CCP Falcon [-CCP-] Gnosis 15 km
CCP FoxFour [-CCP-] Scimitar 20 km
100%
100%
100%
402 m/s
18:04

Gruul's Lair [70-70]
0.4%
15 fps 36.3 MiB
Name ToggleFu
Eradicate - 25/25/88
AtlasLoot Enhanced
100%
Nightboy 9104/9104
70 Druid 7414/10.5k
Dyrendal 17.5k/17.5k
70 Warrior Night Elf 2/100
BUFFS & TRACKING
Devotion Aura VIII
Heroic Presence
Tree of Life
Tree of Life
Prayer of Fortitude III 56:31
Prayer of Spirit II 55:01
Gift of the Wild III 54:55
Arcane Brilliance II 54:01
Greater Blessing of Kings 26:01
Omen of Clarity 24:59
Greater Blessing of Wis... 24:11
DEBUFFS
5 Blessing of Demonstrati... 13:37
group1
Radaar
Kakuros
Marill
Miezu
Willemtell
group2
Mijat 8681/8681
Kiccpe 9319/9319
Chobanne 9121/9121
Asterion 9033/9033
Alinutza 8763/8763
group3
Unicul 6837/6837
Invirer 7857/7857
Hynelinekcz 8183/8183
Kry 8293/8293
Nightboy 9104/9104
group4
Cicamaca
Dyrendal
Tamika
Kaball
Dispelator
group5
Leviethan 7181/7439
Warshanus 10.4k/10.4k
Arhizek 17.7k/17.7k
Saintseraph 87.11/87.41
Kypucyka 10.6k/10.6k
Nightboy <Eradicate>
Bloodrage - Dyrendal
3.2 Lifebloom - Dyrendal
5.8 Rejuvenation - Dyrendal
11 Regrowth - Dyrendal
Name Threat %Max TPS
Alinutza 40.5k 100 600
Dyrendal 38.0k 94 588
Dispelator 38.0k 94 690
Kypucyka 35.7k 88 857
Miezu 32.4k 80 522
Asterion 31.9k 79 1145
Arhizek 28.0k 69 510
Willemtell 27.8k 69 482
Chobanne 27.3k 68 485
Nightboy 4973 12 0
[Raid] [Tamika]: umh gona get full buffed:S?
Warshanus
Fear Soul
Level 70 Gnome Warlock (Player)
PvP
Gronn-Priest 101010
Saintseraph 27348
Kiccpe 26004
Nightboy 22532
Leviethan 17172
Mijat 15917
Miezu 12426
Unicul 11853
Arhizek 5995
Invirer 5196
Dyrendal 4999
Cicamaca 2680
Cenarion Expedition 16014 / 21000
Master Looter
Soulstones: 0
Normal
Cenarion Expedition: Revered - 16014/21000 (76.3%)

What is design?

- There are many industries whose products or output hinge on design
  - Fashion design
  - Interior design
  - Systems design
  - Game design
  - Automotive design

Gremlin X

MyRideIsMe
.com

What is design?

- There are many industries whose products or output hinge on design
  - Fashion design
  - Interior design
  - Systems design
  - Game design
  - Automotive design
  - Structural design

MARKET CENTER
Cleveland Clinic
888

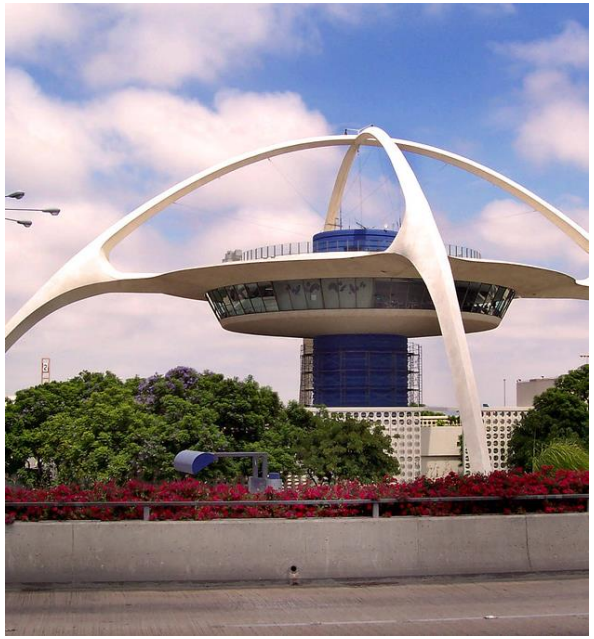

Googie Architecture

©Palace Tours

What is design?

- There are many industries whose products or output hinge on design
  - Fashion design
  - Interior design
  - Systems design
  - Game design
  - Automotive design
  - Structural design
  - Product design
  - Industrial design

baby
URmine
healthy me, healthy baby
Call 2-1-1

baby
URmine

This is not a toy. Keep away
from children. Do not place item
in your mouth. Choking hazard.

What is design?

- There are many industries whose products or output hinge on design
  - Fashion design
  - Interior design
  - Systems design
  - Product design
  - Game design
  - Automotive design
  - Structural design
  - Product design
  - Industrial design

music

POKER FACE LADY GA
ONS
LADY GAGA
zune
THE NEW FRESH FM
94.71 HD
HD1 HD2
It's Not Me, It's You
LILY ALLEN
zune
Pins
music
videos
pictures
radio
social
internet
ALTERNATIVE & PUNK
107.1 2 HD
History
zune
music
ARTISTS PLAYLISTS SONGS GENRES ALBUMS
videos
TV OTHER ALL
pictures
BY FOLDER BY DATE
radio
marketplace
social
FRIENDS INBOX
internet
zune
12:33
zune

iPod
iPod
iPod
iPod
DATAROCK

iPod
9:41 AM
Nas
Reach Out (feat. Mary J. B
Life Is Good
1 of 12
0:10
Emeli Sandé
Next to Me
1 of 15
PASSION PIT
Take a Walk
Gossamer
1 of 12
True Romance
Go
2 of 11
Lucy & The Cloud Parade
Feel Lucky
Cloud 9
1 of 12
-3:52
CLOUD
9

2

What is design?

- There are many industries whose products or output hinge on design
  - Interface design

SELECT COMMANDS OPTION AS FOLLOWS:
OPTION #1 : GRAPHIC COMMANDS BUT NO 'LET' OR 'REM' COMMANDS
OPTION #2 : 'LET' & 'REM' COMMANDS BUT NO GRAPHICS
WHICH OPTION # DO YOU WANT ?1
COPYRIGHT 1977 BY APPLE COMPUTER INC.
MEMORY SIZE? 25693
14940 BYTES FREE
]

A>ver
MS-DOS Version 4.01
A>dir /w
Volume in drive A is INST V401
Volume Serial Number is 10E8-0C34
Directory of A:\
COMMAND COM 4201 CPI 4208 CPI 5202 CPI ANSI SYS
AUTOEXEC BAT CONFIG SYS COUNTRY SYS DISKCOPY COM DISPLAY SYS
DRIVER SYS EGA CPI FASTOPEN EXE FDISK EXE FORMAT COM
GRAFTABL COM GRAPHICS COM GRAPHICS PRO HIMEM SYS KEYB COM
KEYBOARD SYS LCD CPI NLSFUNC EXE PRINT COM PRINTER SYS
RAMDRIVE SYS REPLACE EXE SELECT DAT SELECT EXE SELECT HLP
SELECT PRT SHARE EXE SMARTDRV SYS SYS COM XMA2EMS SYS
35 File(s) 19456 bytes free
A>_

***** COMMODORE 64 BASIC V2 *****
64K RAM SYSTEM 38911 BASIC BYTES FREE
READY.
LOAD"*",8,1
SEARCHING FOR *
LOADING
READY.
RUN

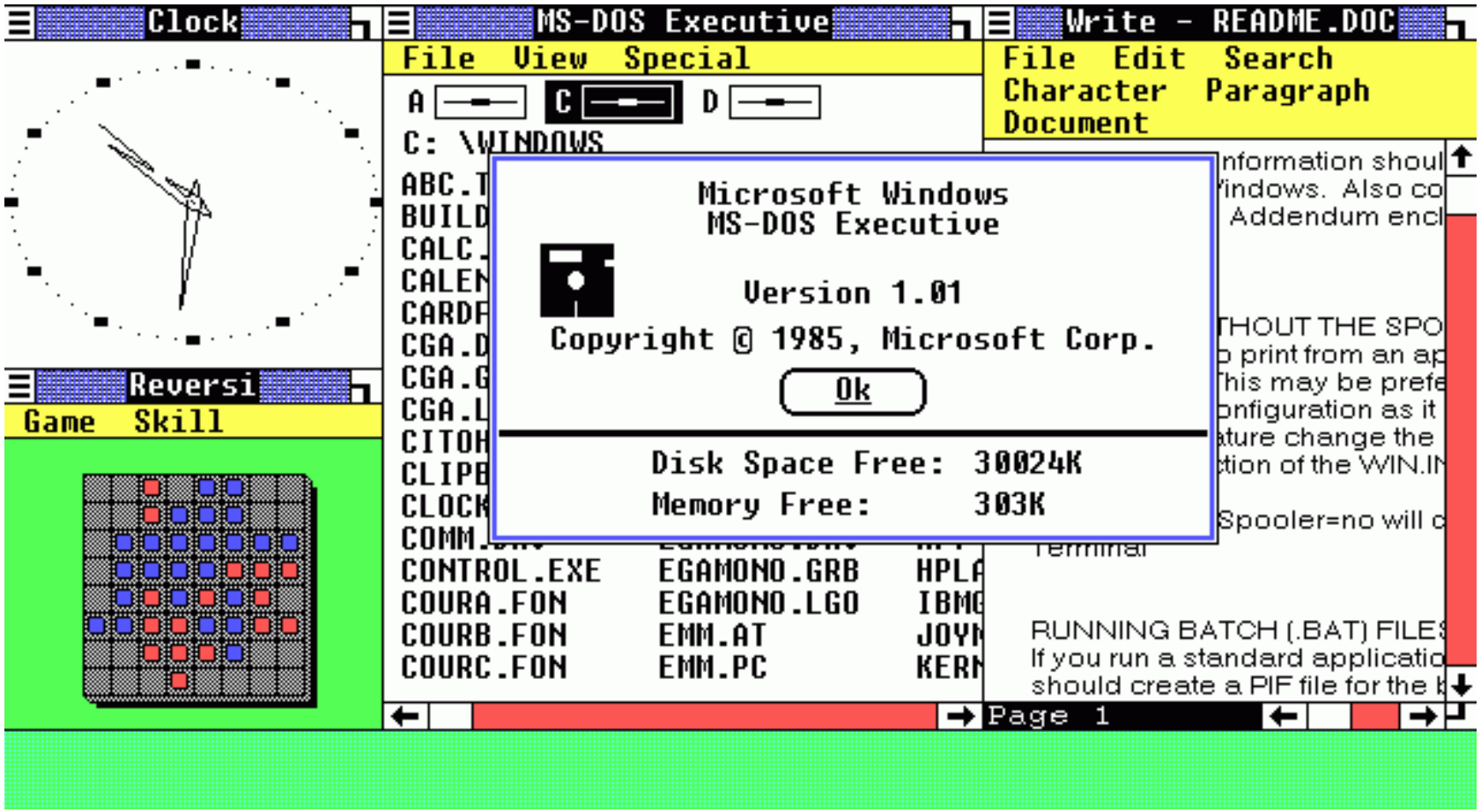
Clock
Reversi
Game Skill
MS-DOS Executive
File View Special
A C D
C: \WINDOWS
ABC.T
BUILD
CALC.
CALEN
CARDF
CGA.D
CGA.G
CGA.L
CITOH
CLIPB
CLOCK
COMM.
CONTROL.EXE
COURA.FON
COURB.FON
COURC.FON
EGAMONO.GRB
EGAMONO.LGO
EMM.AT
EMM.PC
HPLA
IBMG
JOYN
KERN
Microsoft Windows
MS-DOS Executive
Version 1.01
Copyright © 1985, Microsoft Corp.
Ok
Disk Space Free: 30024K
Memory Free: 303K
Write - README.DOC
File Edit Search
Character Paragraph
Document
nformation shoul
indows. Also co
Addendum encl
THOUT THE SPO
print from an ap
his may be prefe
onfiguration as it
ature change the
tion of the WIN.IN
Spooler=no will c
Terminal
RUNNING BATCH (.BAT) FILES
If you run a standard applicatio
should create a PIF file for the b
Page 1

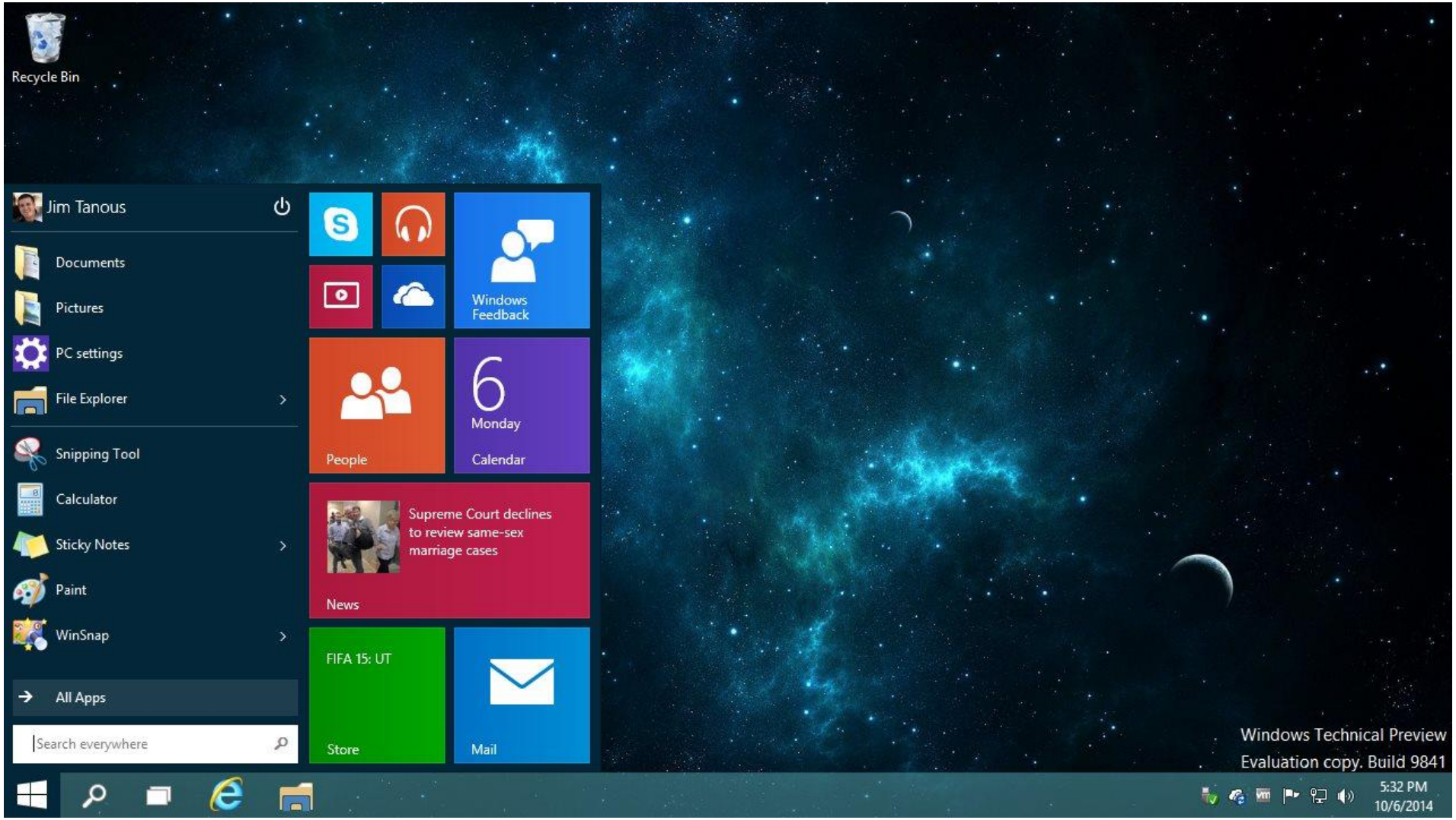
Recycle Bin
Jim Tanous
Documents
Pictures
PC settings
File Explorer
Snipping Tool
Calculator
Sticky Notes
Paint
WinSnap
All Apps
Search everywhere
Windows Feedback
People
6
Monday
Calendar
Supreme Court declines to review same-sex marriage cases
News
FIFA 15: UT
Store
Mail
Windows Technical Preview
Evaluation copy. Build 9841
5:32 PM
10/6/2014

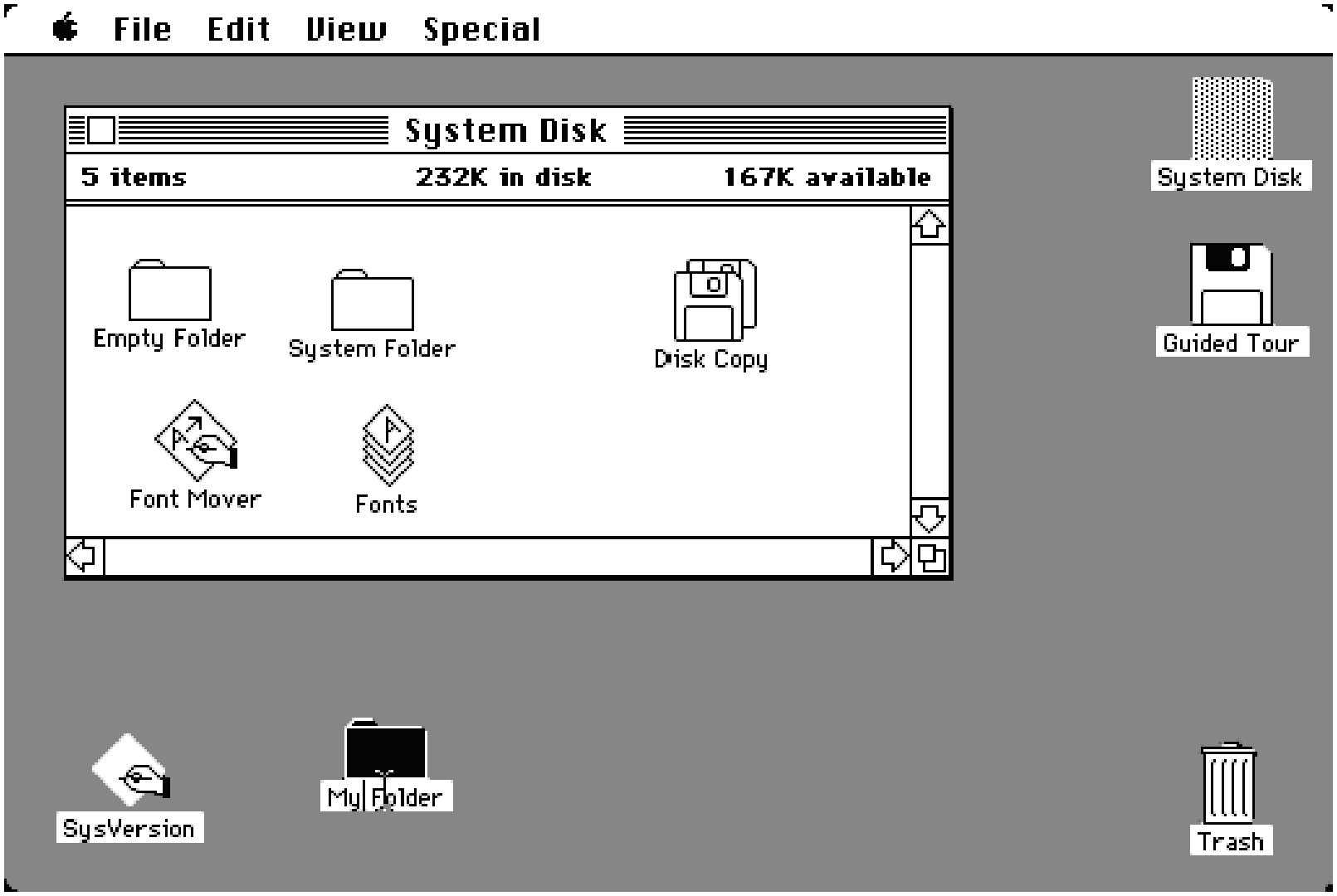
File Edit View Special
System Disk
5 items
232K in disk
167K available
Empty Folder
System Folder
Disk Copy
Font Mover
Fonts
System Disk
Guided Tour
SysVersion
My Folder
Trash

Preview File Edit View Go Tools Bookmarks Window Help
So 01:13
x's Computer
x's Computer
01.04.07 01:11
Contents
Hardware
ATA
Audio (Built In)
Bluetooth
Diagnostics
Disc Burning
Fibre Channel
FireWire
Graphics/Displays
Memory
PC Cards
PCI Cards
Parallel SCSI
Power
Printers
SAS
Serial-ATA
USB
Network
AirPort Card
Firewall
Locations
Modems
Volumes
Software
Applications
Extensions
Fonts
Frameworks
Hardware Overview:
Machine Name: Mac
Machine Model: AppleTV1,1
Processor Speed: 1 GHz
Number Of Processors: 0
Total Number Of Cores: 1
Memory: 256 MB
Bus Speed: 400 MHz
Boot ROM Version: ATV11.00D9.B00
Serial Number:
L2 Cache: 2 MB
About This Mac
Mac OS X
Version 10.4.8
Software Update...
Processor 1 GHz Unknown
Memory 256 MB 400 MHz DDR2 SDRAM
More Info...
TM & © 1983-2006 Apple Computer, Inc.
All Rights Reserved.
OSBoot
Picture 1.png

Outlook E-mail
Inbox
Received
Victor 5/7/07 3/16K
RE: code review please:
Chicago Public ... 5/6/07 1K
#332: The Ten Commandments
John Eddy
second set
John Eddy
Chocolate/Vani
Jon Hoerlein
PlanningCA
John Eddy
Fwd: Follow up
Outlook E-mail 29 It
Delete
Menu
New
Reply
Mark as Unread
Set Flag
Complete Flag
Clear Flag
Tools
Download Message
Send/Receive

blackberry
MON, OCT 30
3:51 PM
T-Mobile - PCLABS-APEx
UMA
Options
SPACE
SYM
T··Mobile·

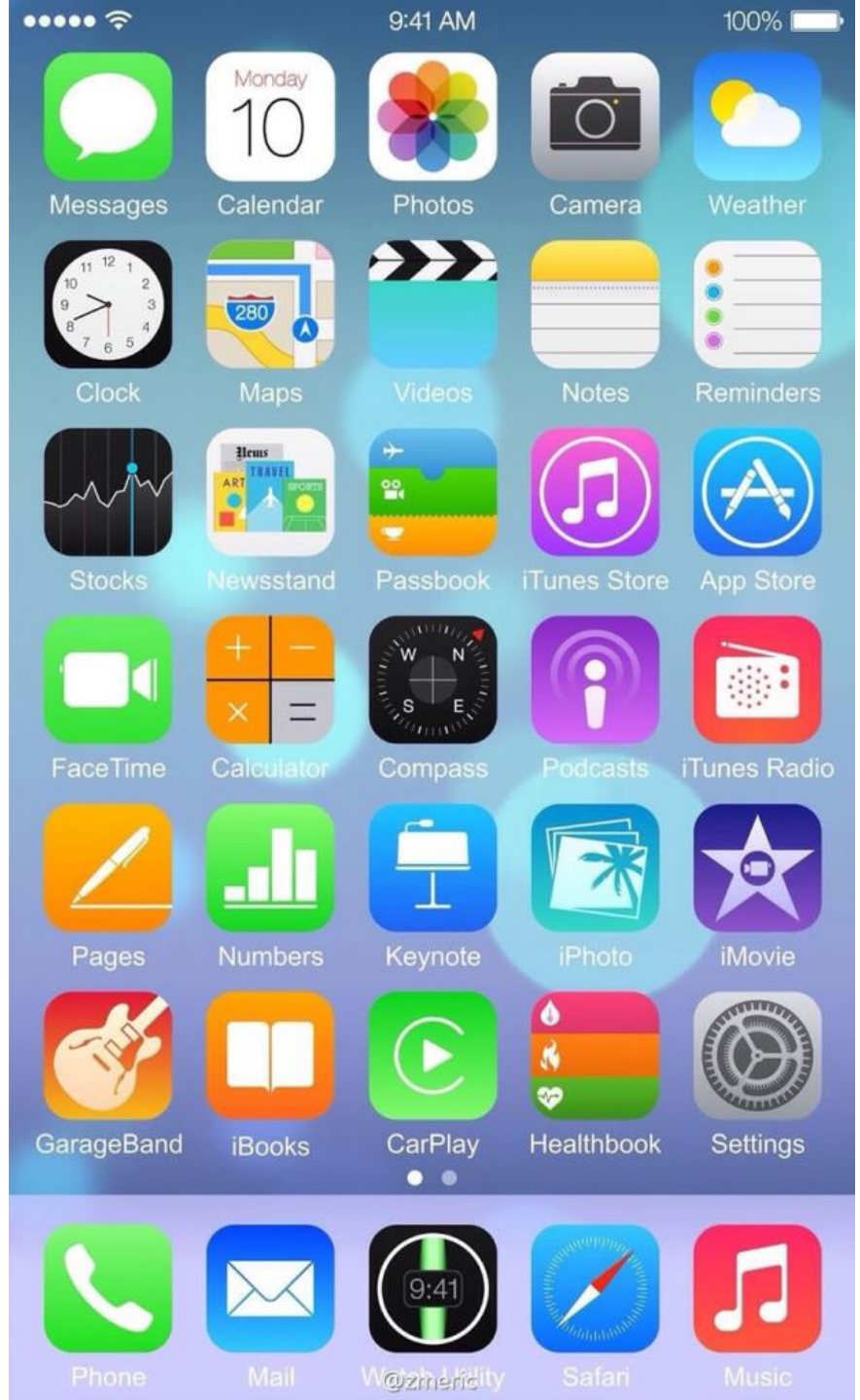
9:41 AM
100%
Monday
10
Messages
Calendar
Photos
Camera
Weather
Clock
Maps
Videos
Notes
Reminders
Stocks
Newsstand
Passbook
iTunes Store
App Store
FaceTime
Calculator
Compass
Podcasts
iTunes Radio
Pages
Numbers
Keynote
iPhoto
iMovie
GarageBand
iBooks
CarPlay
Healthbook
Settings
Phone
Mail
Safari
Music
@zmericity

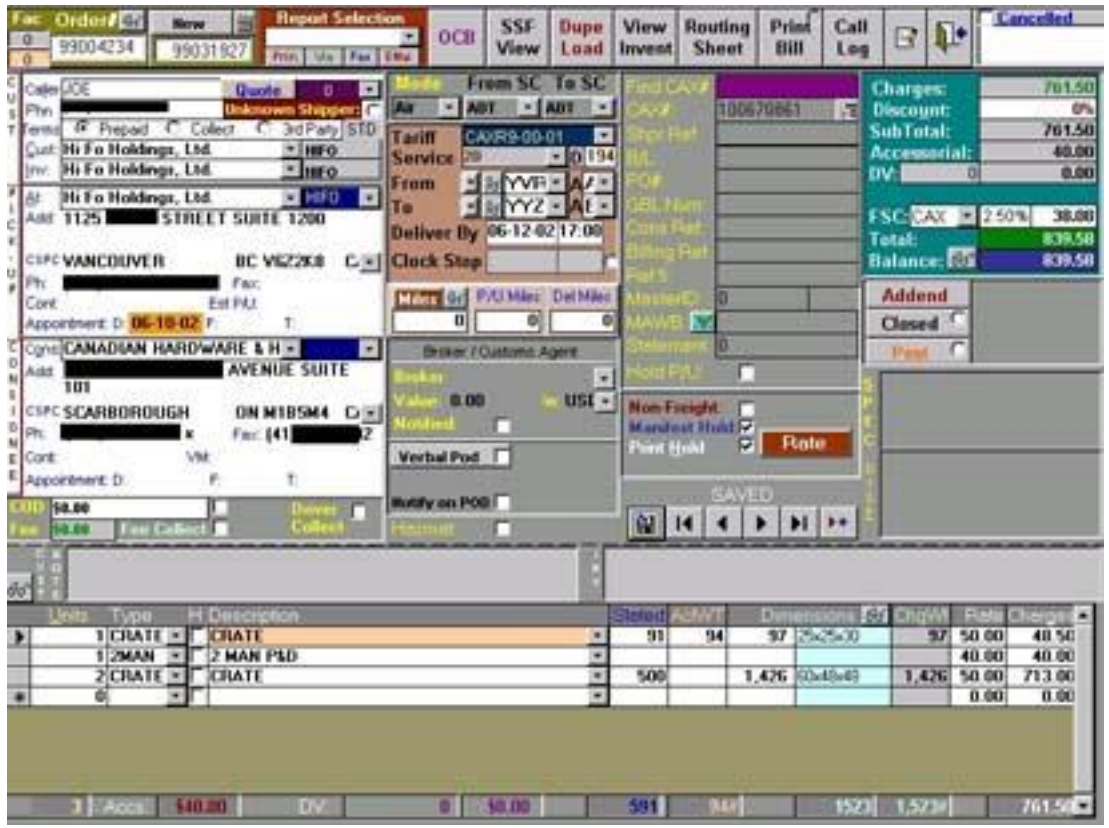
Order#
99004234
99031927
Report Selection
OCB
SSF View
Dupe Load
View Invent
Routing Sheet
Print Bill
Call Log
Cancelled
Hi Fo Holdings, Ltd.
1125 STREET SUITE 1200
VANCOUVER
BC V6Z2K8
CANADIAN HARDWARE & H
AVENUE SUITE
101
SCARBOROUGH
ON M1B5M4
Tariff
CAXR9-00-01
Service
From
To
Deliver By
06-12-02 17:00
Clock Stop
Broker / Customs Agent
Verbal Pod
Notify on POD
Charges:
761.50
Discount:
0%
SubTotal:
761.50
Accessorial:
40.00
DV:
0.00
FSC:
CAX
2.50%
38.00
Total:
839.58
Balance:
839.58
Addend
Closed
Non Freight
Manifest Hold
Print Hold
Rate
SAVED
Units
Type
Description
Stated
Dimensions
Rate
Charges
1 CRATE
CRATE
91
94
97
97
50.00
48.50
1 2MAN
2 MAN P&D
40.00
40.00
2 CRATE
CRATE
500
1,426
1,426
50.00
713.00
0.00
0.00
Accs.
$40.00
DV
$0.00
591
1523
761.50

What is design?

- A noun
  - The conceptual representation of something before it is produced

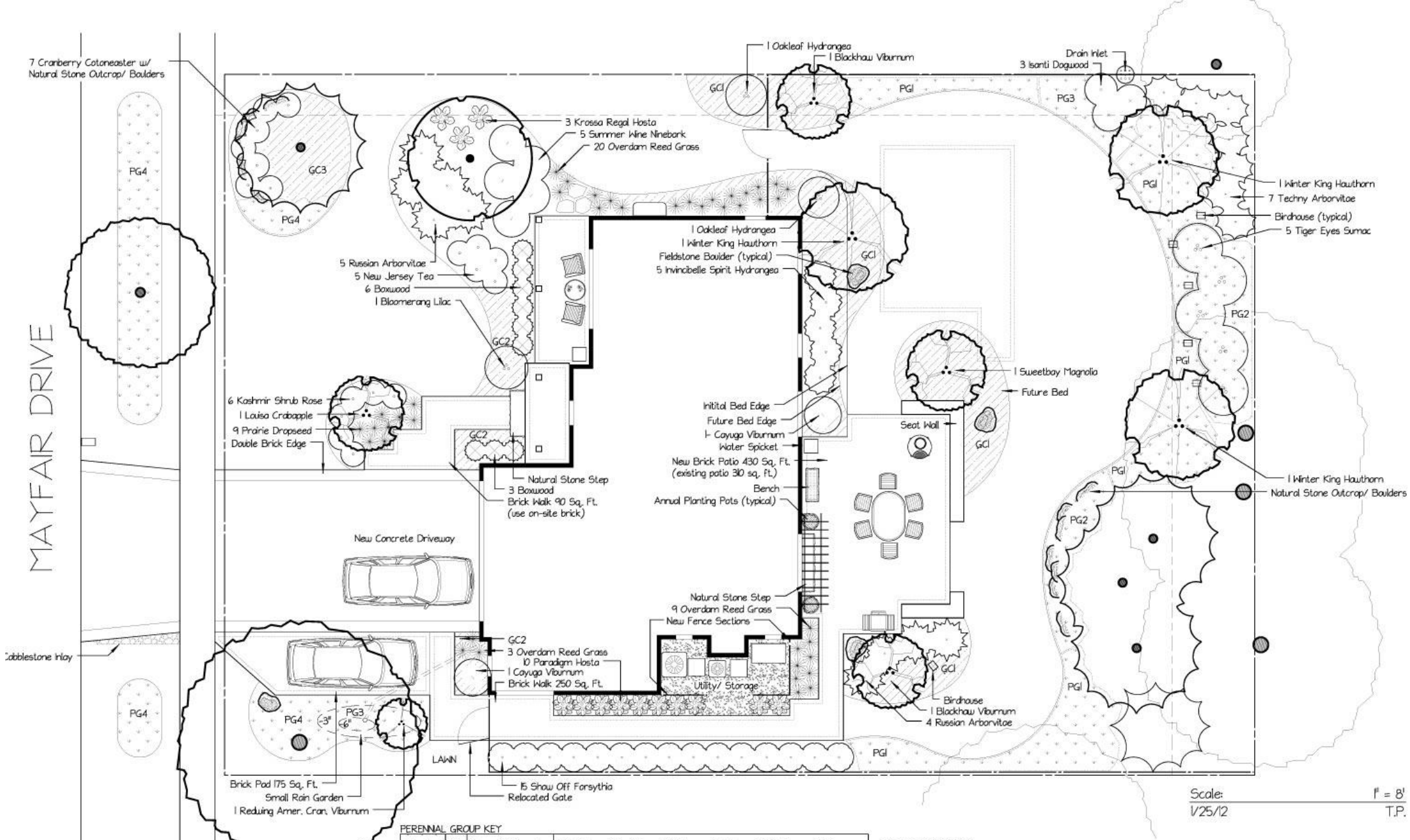

Scale: 1" = 8'

1/25/12 T.P.

PERENNIAL GROUP KEY

PG1	Perennial Group 1:	50% Autumn Moor Grass, 25% Hummelo Betony, 25% Wesuwe Salvia
PG2	Perennial Group 2:	50% Prairie Dropseed, 25% Early Bird Nepeta, 25% Summer Beauty Allium
PG3	Perennial Group 3:	50% Autumn Moor Grass, 25% Swamp Milkweed, 25% Deutschland Astilbe
PG4	Perennial Group 4:	50% Prairie Dropseed, 25% Carousel Bluestem, 25% Pale Purple Coneflower

GROUNDCOVER KEY

GC1	GroundCover 1:	Pachysandra
GC2	GroundCover 2:	Bronze Beauty Ajuga
GC3	GroundCover 3:	Florentinum Lamiastrum

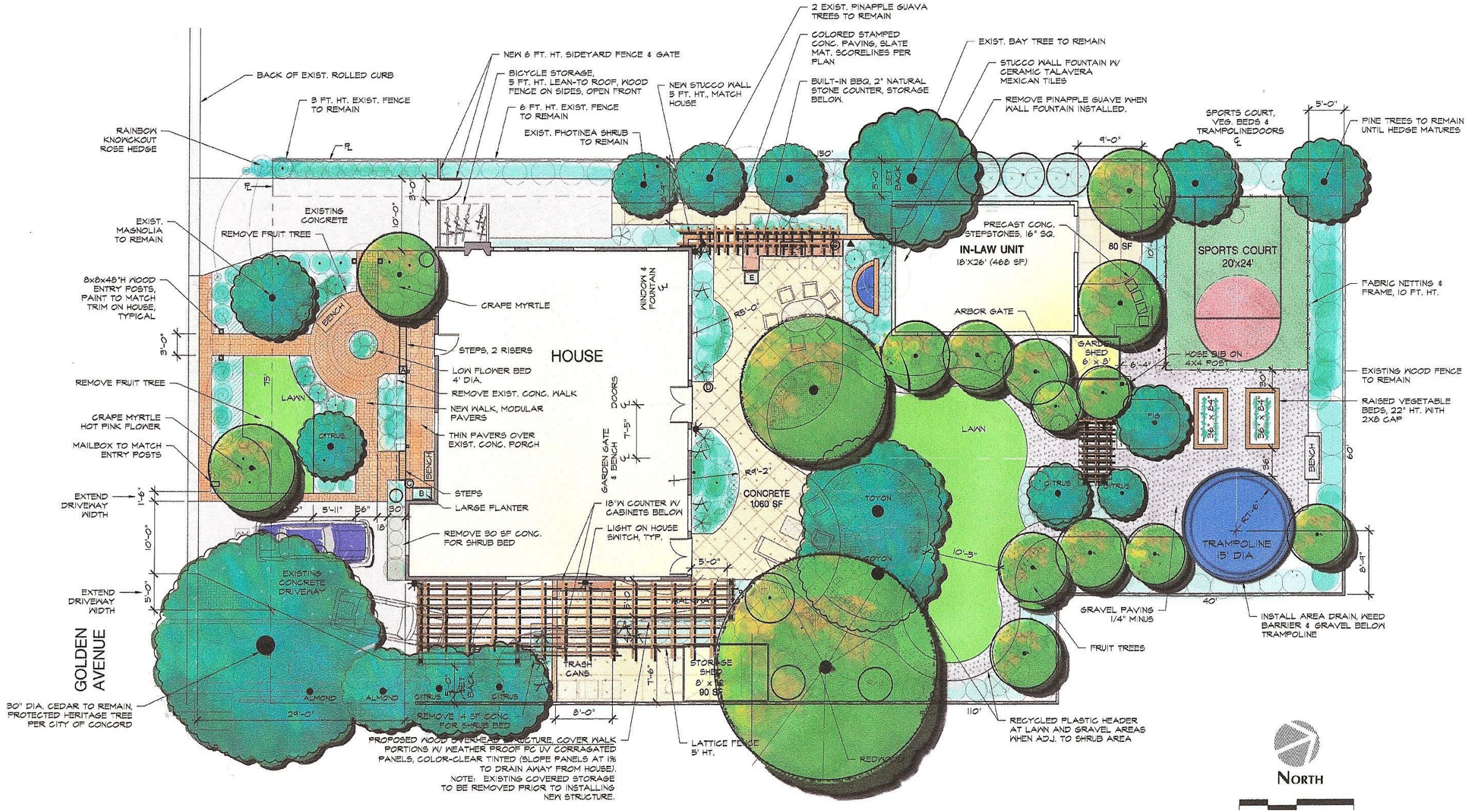
BACK OF EXIST. ROLLED CURB
3 FT. HT. EXIST. FENCE TO REMAIN
RAINBOW KNOCKOUT ROSE HEDGE
NEW 6 FT. HT. SIDEYARD FENCE & GATE
BICYCLE STORAGE, 5 FT. HT. LEAN-TO ROOF, WOOD FENCE ON SIDES, OPEN FRONT
6 FT. HT. EXIST. FENCE TO REMAIN
EXIST. PHOTINEA SHRUB TO REMAIN
NEW STUCCO WALL 5 FT. HT., MATCH HOUSE
2 EXIST. PINAPPLE GUAVA TREES TO REMAIN
COLORED STAMPED CONC. PAVING, SLATE MAT. SCORELINES PER PLAN
BUILT-IN BBQ, 2" NATURAL STONE COUNTER, STORAGE BELOW.
EXIST. BAY TREE TO REMAIN
STUCCO WALL FOUNTAIN W/ CERAMIC TALAVERA MEXICAN TILES
REMOVE PINAPPLE GUAVE WHEN WALL FOUNTAIN INSTALLED.
SPORTS COURT, VEG. BEDS & TRAMPOLINEDOORS
PINE TREES TO REMAIN UNTIL HEDGE MATURES
EXISTING CONCRETE
REMOVE FRUIT TREE
EXIST. MAGNOLIA TO REMAIN
8x8x48"H WOOD ENTRY POSTS, PAINT TO MATCH TRIM ON HOUSE, TYPICAL
CRAPE MYRTLE
HOUSE
WINDOW & FOUNTAIN
PRECAST CONC. STEPSTONES, 16" SQ.
IN-LAW UNIT
18'X26' (468 SF)
80 SF
SPORTS COURT
20'x24'
FABRIC NETTING & FRAME, 10 FT. HT.
ARBOR GATE
GARDEN SHED 6' x 8'
HOSE BIB ON 4X4 POST
EXISTING WOOD FENCE TO REMAIN
RAISED VEGETABLE BEDS, 22" HT. WITH 2X8 CAP
STEPS, 2 RISERS
LOW FLOWER BED 4' DIA.
REMOVE EXIST. CONC. WALK
NEW WALK, MODULAR PAVERS
THIN PAVERS OVER EXIST. CONC. PORCH
DOORS
GARDEN GATE & BENCH
BENCH
LAWN
CITRUS
FIG
REMOVE FRUIT TREE
CRAPE MYRTLE HOT PINK FLOWER
MAILBOX TO MATCH ENTRY POSTS
EXTEND DRIVEWAY WIDTH
STEPS
LARGE PLANTER
18"W COUNTER W/ CABINETS BELOW
LIGHT ON HOUSE SWITCH, TYP.
REMOVE 30 SF CONC. FOR SHRUB BED
CONCRETE 1060 SF
TOYON
TRAMPOLINE 15' DIA.
EXISTING CONCRETE DRIVEWAY
GOLDEN AVENUE
TRASH CANS
STORAGE SHED 8' x 12' 90 SF
GRAVEL PAVING 1/4" MINUS
INSTALL AREA DRAIN, WEED BARRIER & GRAVEL BELOW TRAMPOLINE
FRUIT TREES
30" DIA. CEDAR TO REMAIN, PROTECTED HERITAGE TREE PER CITY OF CONCORD
ALMOND
REMOVE 14 SF CONC. FOR SHRUB BED
PROPOSED WOOD OVERHEAD STRUCTURE, COVER WALK PORTIONS W/ WEATHER PROOF PC UV CORRAGATED PANELS, COLOR-CLEAR TINTED (SLOPE PANELS AT 1% TO DRAIN AWAY FROM HOUSE).
NOTE: EXISTING COVERED STORAGE TO BE REMOVED PRIOR TO INSTALLING NEW STRUCTURE.
LATTICE FENCE 5' HT.
REDWOOD
RECYCLED PLASTIC HEADER AT LAWN AND GRAVEL AREAS WHEN ADJ. TO SHRUB AREA
NORTH

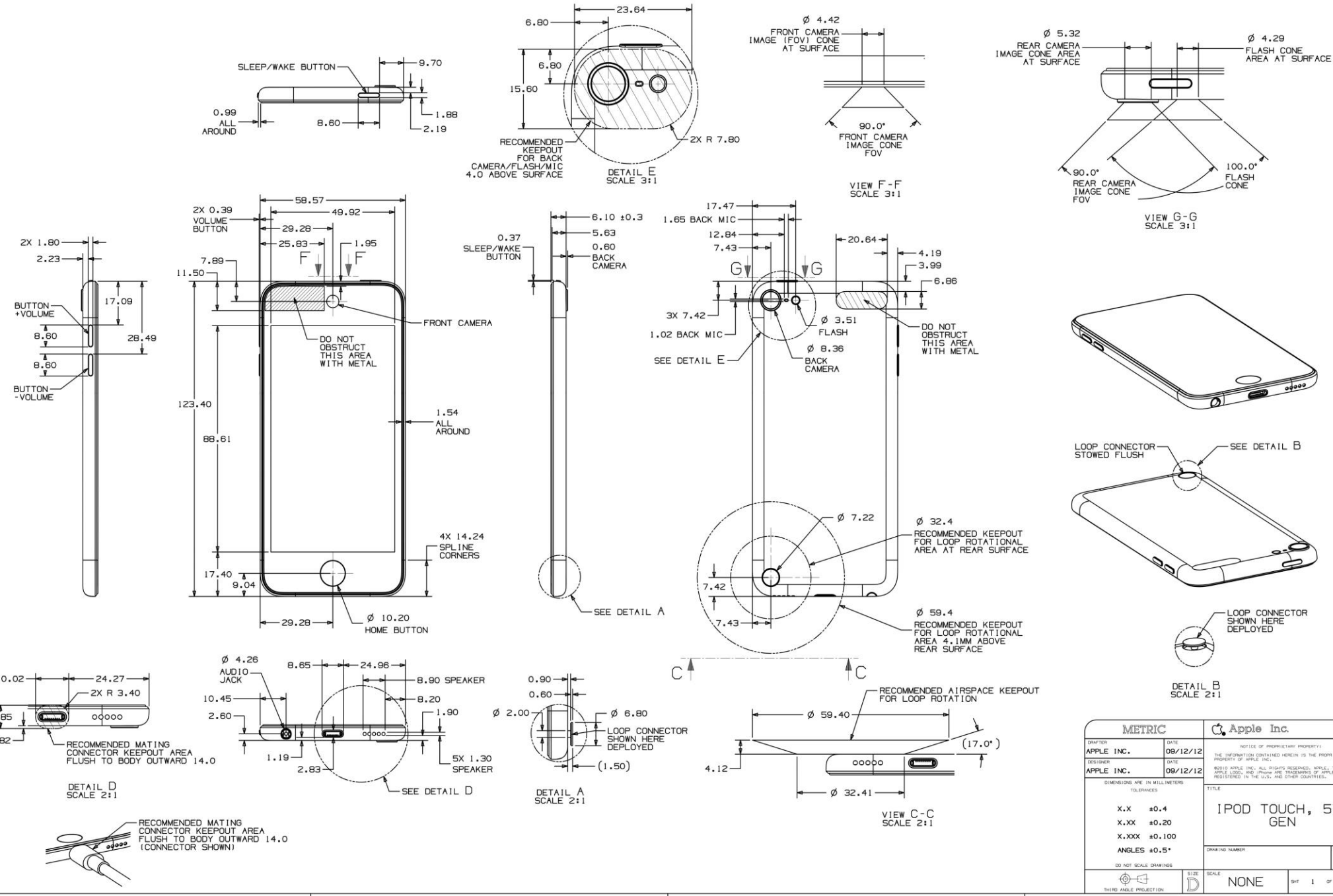
SLEEP/WAKE BUTTON
9.70
0.99 ALL AROUND
8.60
1.88
2.19
23.64
6.80
6.80
15.60
RECOMMENDED KEEPOUT FOR BACK CAMERA/FLASH/MIC 4.0 ABOVE SURFACE
2X R 7.80
DETAIL E
SCALE 3:1
Ø 4.42
FRONT CAMERA IMAGE (FOV) CONE AT SURFACE
90.0°
FRONT CAMERA IMAGE CONE FOV
VIEW F-F
SCALE 3:1
Ø 5.32
REAR CAMERA IMAGE CONE AREA AT SURFACE
Ø 4.29
FLASH CONE AREA AT SURFACE
90.0°
REAR CAMERA IMAGE CONE FOV
100.0°
FLASH CONE
VIEW G-G
SCALE 3:1
2X 1.80
2.23
17.09
BUTTON +VOLUME
8.60
28.49
8.60
BUTTON -VOLUME
2X 0.39
VOLUME BUTTON
58.57
49.92
29.28
25.83
1.95
F
F
7.89
11.50
FRONT CAMERA
DO NOT OBSTRUCT THIS AREA WITH METAL
123.40
88.61
1.54 ALL AROUND
4X 14.24 SPLINE CORNERS
17.40
9.04
29.28
Ø 10.20 HOME BUTTON
0.37
SLEEP/WAKE BUTTON
6.10 ±0.3
5.63
0.60
BACK CAMERA
SEE DETAIL A
17.47
1.65 BACK MIC
12.84
7.43
20.64
4.19
3.99
6.86
G
G
3X 7.42
1.02 BACK MIC
SEE DETAIL E
Ø 3.51
FLASH
Ø 8.36
BACK CAMERA
DO NOT OBSTRUCT THIS AREA WITH METAL
Ø 7.22
Ø 32.4
RECOMMENDED KEEPOUT FOR LOOP ROTATIONAL AREA AT REAR SURFACE
7.42
7.43
Ø 59.4
RECOMMENDED KEEPOUT FOR LOOP ROTATIONAL AREA 4.1MM ABOVE REAR SURFACE
C
C
LOOP CONNECTOR STOWED FLUSH
SEE DETAIL B
LOOP CONNECTOR SHOWN HERE DEPLOYED
DETAIL B
SCALE 2:1
10.02
24.27
2X R 3.40
6.85
0.82
RECOMMENDED MATING CONNECTOR KEEPOUT AREA FLUSH TO BODY OUTWARD 14.0
DETAIL D
SCALE 2:1
Ø 4.26
AUDIO JACK
8.65
24.96
8.90 SPEAKER
10.45
8.20
2.60
1.90
1.19
2.83
5X 1.30 SPEAKER
SEE DETAIL D
0.90
0.60
Ø 2.00
Ø 6.80
LOOP CONNECTOR SHOWN HERE DEPLOYED
(1.50)
DETAIL A
SCALE 2:1
RECOMMENDED AIRSPACE KEEPOUT FOR LOOP ROTATION
Ø 59.40
(17.0°)
4.12
Ø 32.41
VIEW C-C
SCALE 2:1
RECOMMENDED MATING CONNECTOR KEEPOUT AREA FLUSH TO BODY OUTWARD 14.0 (CONNECTOR SHOWN)
METRIC
Apple Inc.
DRAFTER
APPLE INC.
DATE
09/12/12
DESIGNER
APPLE INC.
DATE
09/12/12
NOTICE OF PROPRIETARY PROPERTY:
THE INFORMATION CONTAINED HEREIN IS THE PROPRIETARY PROPERTY OF APPLE INC.
©2010 APPLE INC. ALL RIGHTS RESERVED. APPLE, THE APPLE LOGO, AND IPHONE ARE TRADEMARKS OF APPLE INC., REGISTERED IN THE U.S. AND OTHER COUNTRIES.
DIMENSIONS ARE IN MILLIMETERS
TOLERANCES
X.X ±0.4
X.XX ±0.20
X.XXX ±0.100
ANGLES ±0.5°
DO NOT SCALE DRAWING
TITLE
IPOD TOUCH, 5TH GEN
DRAWING NUMBER
REV.
THIRD ANGLE PROJECTION
SIZE
D
SCALE
NONE
SHT 1 OF 1

UI Design Basics

- Designing for iOS
- iOS App Anatomy
- Adaptivity and Layout
- Starting and Stopping
- Navigation
- Modal Contexts
- Interactivity and Feedback
- Animation
- Branding
- **Color and Typography**
- Icons and Graphics
- Terminology and Wording
- Integrating with iOS

Design Strategies

iOS Technologies

UI Elements

Icon and Image Design

Revision History

Color and Typography

Color Enhances Communication

In iOS, color helps indicate interactivity, impart vitality, and provide visual continuity. The built-in apps use a family of pure, clean colors that look great individually and in combination, and on both light and dark backgrounds.

If you create multiple custom colors, make sure they work well together. For example, if pastels are essential to your app's style, you should create a family of coordinating pastels that can be used throughout the app.

Pay attention to color contrast in different contexts. For example, if there's not enough contrast between the navigation bar background and the bar-button titles, the buttons will be hard for users to see. A quick but unscientific way to find out if your colors have sufficient contrast is to view your app on a device in different lighting conditions, including outdoors on a sunny day.

Although viewing your app on a device can help you find some of the areas you need to work on, it's no substitute for a more objective approach that yields reliable results. This approach involves determining the ratio between the luminance values of the foreground and background colors. To get this ratio, use an online contrast ratio calculator or you can perform the calculation yourself using the formula established in the WCAG 2.0 standard. Ideally the color contrast ratio in your app is 4.5:1 or higher.

Take bar translucency and app content into account when you use a custom bar tint. If you need to create a bar tint that matches a specific color, such as a color in an existing brand, you may have to experiment with various colors before you get the results you want. A bar's appearance is affected by both the translucency that iOS provides and the appearance of the app content that can be behind the bar.

> API NOTE
>
> To tint bar button items, use the `tintColor` property; to tint the bar itself, use the `barTintColor` property. To learn more about these bar properties, see *UINavigationBar Class Reference*, *UITabBar Class Reference*, *UIToolbar Class Reference*, and *UISearchBar Class Reference*.

What is design?

- A noun
  - The conceptual representation of something before it is produced
- A verb
  - The process by which something is conceptualized and built
  - Or part of a larger process

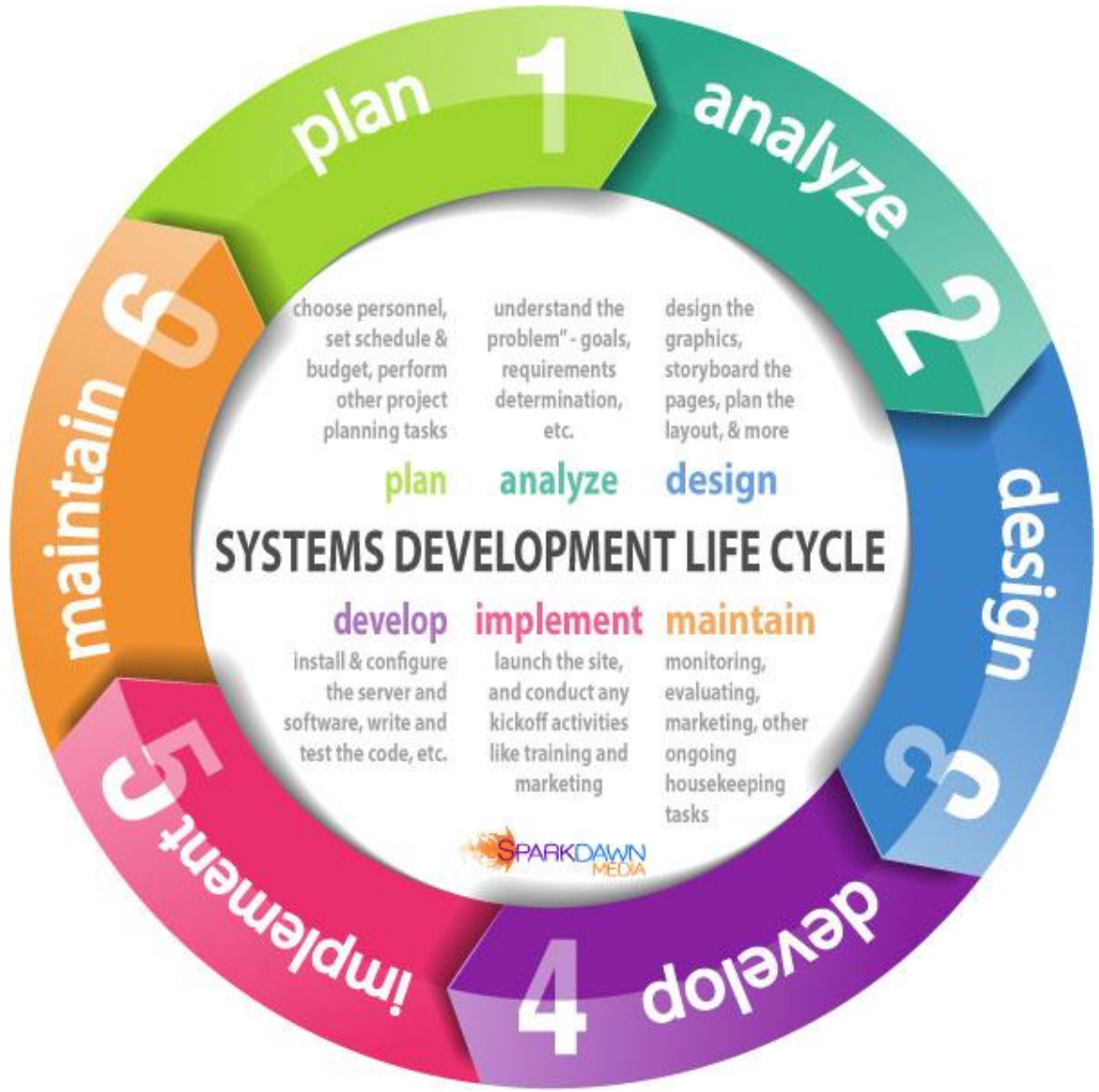
plan
1
analyze
2
design
3
develop
4
implement
5
maintain
6
choose personnel, set schedule & budget, perform other project planning tasks
understand the problem" - goals, requirements determination, etc.
design the graphics, storyboard the pages, plan the layout, & more
plan
analyze
design
SYSTEMS DEVELOPMENT LIFE CYCLE
develop
install & configure the server and software, write and test the code, etc.
implement
launch the site, and conduct any kickoff activities like training and marketing
maintain
monitoring, evaluating, marketing, other ongoing housekeeping tasks
SPARKDAWN MEDIA

What is design?

- A noun
  - The conceptual representation of something before it is produced
- A verb
  - The process by which something is conceptualized and built
- An adjective
  - “This phone has bad design”

NOKIA
NOKIA

Image credit: cybershack.com.au

What is design?

- What it needs to be
- Many things to many people
- No right or wrong, rather an evaluation of needs, form, and function
- The bringing together of elements into a final, cohesive form